

Second Book of Practical Studies - Flute 3

1

F MAJOR

Ralph R. Guenther

Allegretto (♩ = 112)

LHS Symphonic Band - Flute

Oboe

Moderato

LHS Symphonic Band

B^b Clarinet

44

81

LHS Symphonic Band

- your playing will show constant improvement if you
- (1) strive to produce a clear, resonant tone at all times
 - (2) count and play with rhythmic accuracy
 - (3) give careful attention to clean-cut articulation
 - (4) phrase correctly
 - (5) use correct fingerings, even though at first they may not seem natural
 - (6) heed the advice of your teacher.

Bass
Clarinet

61

mf

LHS Symphonic Band

Bassoon

Lits Symphonic Band

Maestoso

70

f

mp

f

All Saxophones
Lts Symphonic Band

Moderato

95

f

dim. *cresc.*

dim. *cresc.*

mf

f

Trumpets/Euph. Tr.
LHS Symphonic Band

83

Allegretto

French Horn

75

LHS Symphonic Band ⁵

Giocoso

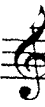
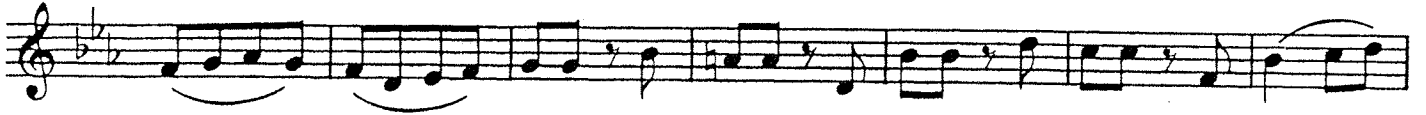

Trombone / Euph. B.C.
Lits Symphonic Band

58

Tuba

67

Lts

Symphonic
Band

Percussion

1

Snare

Allegro assai ♩ = 132

ff mf cresc. ---

ff subito pp

f mf

p dim. --- *ppp*

Lto Symphonic Band

Xylophone

2

Bb MAJOR

Grazioso (♩. = 66-69)

mf mp crescendo

f mf

crescendo f mf

mf f mf